

Director's Report on Developmental Progress Assessment

Date of Visit: 31-05-2025

Child's Name: Laith Alhajali

Date of Birth: 10-10-2021

Age: 3 years and 7 months

Gender: Male

Guardian: Shadi

Overview:

Laith Alhajali was assessed at our center on May 31st, 2025. The evaluation revealed **information processing delays** and **global developmental delays**. Despite these challenges, the child does **not currently meet the criteria for autism**. Instead, the profile reflects general developmental and cognitive challenges that need to be addressed through personalized intervention. Additional testing and analysis are recommended to further understand the biological and functional underpinnings of these delays.

Recommended Plan:

1) Development Protocol for Information Processing

- Implement a focused intervention program over the next **4 months**
- Conduct a detailed **in-person reassessment** after the 4-month period
- Establish a clinical and developmental baseline to monitor progress and refine interventions
- Continue with the intervention plan, ensuring consistent therapy and adaptation to the child's needs

2) Main Recommended Analysis (Conducted Through Neurazon – Canada):

Please refer to their report. *These analyses are external, performed through Neurazon (Canada), and are not mandatory but strongly recommended for a precision health approach.*

3) Recommended Therapy After Determining the Causes:

- **Neuroplasticity Rehabilitation Therapy:**
 - To begin **immediately** at an intensive level or at least **weekly** to stimulate cognitive flexibility, social interaction, and attention
- **Speech and Occupational Therapy (2ST and 2OT):**
 - Targeting language development, motor skills, and overall adaptive behavior to address the child's comprehensive developmental needs

Disclaimer:

This assessment is not a final medical diagnosis but a developmental evaluation based on current observations. The child is open to improvement, and the findings may change with progress and intervention. The recommended tests are external and provided through Neurazon (Canada). These are suggestions, not obligatory, and are intended to support a deeper understanding of the child's developmental profile. Please refer to the plan provided by Neurazon for further information. These tests are not conducted directly through our center.

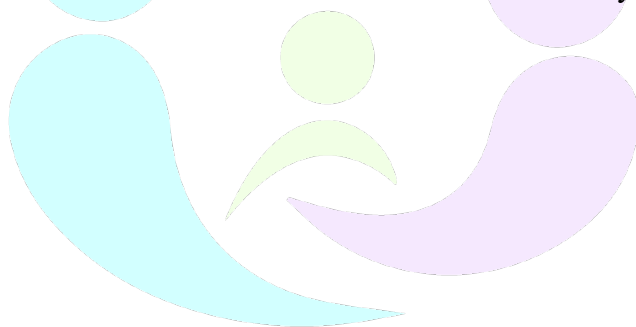

EICADD

Centers' Leading Staff:

Speech Therapist: Ms. Amira Alomari

Occupational Therapist: Ms. Malak Jaber

Psychologist and behaviour therapist (Ajman): Ms. Asmaa Alshanawi

EICADD Center Director

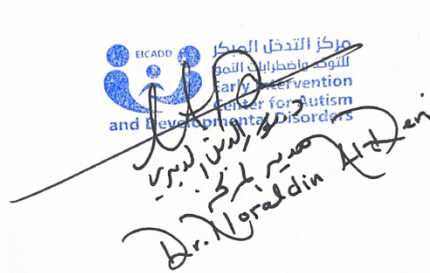
A handwritten signature in black ink, reading "Dr. Noraddin Al-Hadadi", is written over a blue circular stamp that contains the EICADD logo and text in Arabic and English.